# Product data sheet

Specifications

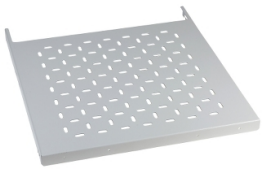

## Fixed tray, PanelSeT SFN, PanelSeT SF, PanelSeT SM, for electrical enclosure W800 D500mm, steel

NSYFXT8050

## Main

| | |
|---|---|
| **Range** | PanelSeT |
| **Accessory / separate part category** | Installation accessory |
| **Product or component type** | Fixed tray |
| **Application** | Multi-purpose |
| **For enclosure nominal dimensions** | - W: 800 mm D: 500 mm |
| **Mounting support** | Direct to the structure<br>40 mm cross rails |
| **Range compatibility** | PanelSeT PanelSeT SF<br>PanelSeT PanelSeT SM |
| **Device composition** | 1 fixed tray<br>fixing elements |
| **Quantity per set** | Set of 1 |

## Complementary

| | |
|---|---|
| **Material** | Steel |
| **Colour** | Grey (RAL 7035) |
| **Surface finish** | Epoxy-polyester powder |
| **Adjustment** | Adjustable in depth every 25 mm |
| **Maximum load** | 150 kg evenly distributed |
| **Height** | 30 mm |
| **Width** | 682 mm |
| **Depth** | 390 mm |

## Packing Units

| | |
|---|---|
| **Unit Type of Package 1** | PCE |
| **Number of Units in Package 1** | 1 |
| **Package 1 Height** | 68.000 cm |
| **Package 1 Width** | 41.000 cm |
| **Package 1 Length** | 3.000 cm |
| **Package 1 Weight** | 3.980 kg |
| **Unit Type of Package 2** | P12 |
| **Number of Units in Package 2** | 30 |
| **Package 2 Height** | 80.000 cm |

Disclaimer: This documentation is not intended as a substitute for and is not to be used for determining suitability or reliability of these products for specific user applications

| | |
|---|---|
| **Package 2 Width** | 80.000 cm |
| **Package 2 Length** | 120.000 cm |
| **Package 2 Weight** | 132.000 kg |

## Contractual warranty

| | |
|---|---|
| **Warranty (in months)** | 18 |

## Environmental Data

Schneider Electric aims to achieve Net Zero status by 2050 through supply chain partnerships, lower impact materials, and circularity via our ongoing “Use Better, Use Longer, Use Again” campaign to extend product lifetimes and recyclability.

Environmental Data explained >

How we assess product sustainability >

### Use Better

#### Materials and Substances

| | |
|---|---|
| Packaging made with recycled cardboard | **No** |
| Packaging without single use plastic | **No** |
| SCIP Number | **E893f0a0-d2cc-4011-9425-3873dde70142** |
| EU RoHS Directive | **Compliant By Exemption** |
| REACh Regulation | **Reference contains Substances of Very High Concern above the threshold** |
| California proposition 65 | **WARNING: This product can expose you to chemicals including: Lead, which is known to the State of California to cause cancer and birth defects or other reproductive harm. For more information go to www.P65Warnings.ca.gov** |

### Use Again

#### Repack and remanufacture

| | |
|---|---|
| Take-back | **No** |