Product data sheet

Specifications

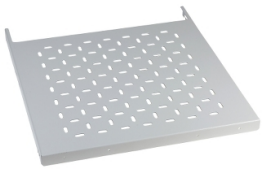

Fixed tray, PanelSeT SFN, PanelSeT SF, PanelSeT SM, for electrical enclosure W800 D800mm, steel

NSYFXT8080

Main

Range	PanelSeT
Accessory / separate part category	Installation accessory
Product or component type	Fixed tray
Application	Multi-purpose
For enclosure nominal dimensions	- W: 800 mm D: 800 mm
Mounting support	Direct to the structure 40 mm cross rails
Range compatibility	PanelSeT PanelSeT SF PanelSeT PanelSeT SM
Device composition	1 fixed tray fixing elements
Quantity per set	Set of 1

Complementary

Material	Steel
Colour	Grey (RAL 7035)
Surface finish	Epoxy-polyester powder
Adjustment	Adjustable in depth every 25 mm
Maximum load	150 kg evenly distributed
Height	30 mm
Width	682 mm
Depth	690 mm

Packing Units

Unit Type of Package 1	PCE
Number of Units in Package 1	1
Package 1 Height	71.000 cm
Package 1 Width	70.000 cm
Package 1 Length	5.000 cm
Package 1 Weight	6.650 kg
Unit Type of Package 2	P12
Number of Units in Package 2	10
Package 2 Height	64.000 cm

Disclaimer: This documentation is not intended as a substitute for and is not to be used for determining suitability or reliability of these products for specific user applications

Package 2 Width	80.000 cm
Package 2 Length	120.000 cm
Package 2 Weight	81.000 kg

Contractual warranty

Warranty (in months)	18

Environmental Data

Schneider Electric aims to achieve Net Zero status by 2050 through supply chain partnerships, lower impact materials, and circularity via our ongoing “Use Better, Use Longer, Use Again” campaign to extend product lifetimes and recyclability.

Environmental Data explained >

How we assess product sustainability >

Use Better

Materials and Substances

Packaging made with recycled cardboard	**No**
Packaging without single use plastic	**No**
SCIP Number	**9d8b9f71-75cb-4d4a-a1a2-50559a3b422a**
EU RoHS Directive	**Compliant By Exemption**
REACh Regulation	**Reference contains Substances of Very High Concern above the threshold**

Use Again

Repack and remanufacture

Take-back	**No**