Product data sheet

Specifications

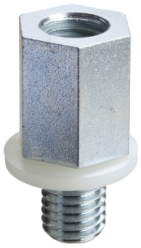

Airing elevator for roof, PanelSeT SFN, PanelSeT SF, set of 4

NSYRE60

Main

Range	PanelSeT
Accessory / separate part category	Enclosure accessory
Product or component type	Ventilated roof
Device application	Multi-purpose
Range compatibility	PanelSeT PanelSeT SF suitable enclosure
Device composition	4 elevator
Quantity per set	Set of 1

Complementary

Material	Steel
Surface finish	Zinc coated
Fixing mode	By screws - screw type M12 - roof fixing point location
Height	60 mm
Width	21.8 mm
Depth	18.9 mm
IP degree of protection	IP00

Packing Units

Unit Type of Package 1	PCE
Number of Units in Package 1	1
Package 1 Height	5.500 cm
Package 1 Width	9.000 cm
Package 1 Length	12.500 cm
Package 1 Weight	602.000 g

Contractual warranty

Warranty (in months)	18

Disclaimer: This documentation is not intended as a substitute for and is not to be used for determining suitability or reliability of these products for specific user applications

Environmental Data

Schneider Electric aims to achieve Net Zero status by 2050 through supply chain partnerships, lower impact materials, and circularity via our ongoing “Use Better, Use Longer, Use Again” campaign to extend product lifetimes and recyclability.

Environmental Data explained >

How we assess product sustainability >

Environmental footprint

Total lifecycle Carbon footprint	**6 kg CO2 eq.**
Carbon footprint of the manufacturing phase [A1 to A3]	**4 kg CO2 eq.**
Carbon footprint of the distribution phase [A4]	**0.2 kg CO2 eq.**
Carbon footprint of the installation phase [A5]	**0.2 kg CO2 eq.**
Carbon footprint of the use phase [B2, B3, B4, B6]	**0 kg CO2 eq.**
Carbon footprint of the end-of-life phase [C1 to C4]	**2 kg CO2 eq.**
Environmental Disclosure	Product Environmental Profile

Use Better

Materials and Substances

Packaging made with recycled cardboard	**No**
Packaging without single use plastic	**No**
EU RoHS Directive	Compliant
REACh Regulation	Free of Substances of Very High Concern above the threshold

Use Again

Repack and remanufacture

Recyclability potential, in %	**98**
End of life manual availability	**No need of specific recycling operations**
Take-back	**No**