Product data sheet

Specifications

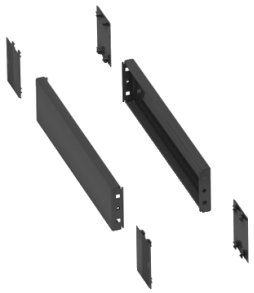

PanelSeT SF side panel plinth - 100x1000 mm

NSYSPS10100

Main

Range	PanelSeT
Accessory / separate part category	Enclosure accessory
Product or component type	Side plinth
Application	Electronic application
Nominal dimensions of the housing	-
Device composition	fixing elements 4 corner cover 2 side panel
Range compatibility	PanelSeT SF PanelSeT SFN
Mounting support	Front plinth

Complementary

Fixing mode	By screws
Colour	Grey (RAL 7022)
Surface finish	Epoxy-polyester powder
Height	100 mm
Width	Nominal: 1000 mm

Environment

IP degree of protection	IP20 (complete plinth)
IK degree of protection	IK10

Packing Units

Unit Type of Package 1	PCE
Number of Units in Package 1	1
Package 1 Height	5.500 cm
Package 1 Width	12.000 cm
Package 1 Length	86.000 cm
Package 1 Weight	3.370 kg
Unit Type of Package 2	PAM
Number of Units in Package 2	30
Package 2 Height	49.000 cm

Disclaimer: This documentation is not intended as a substitute for and is not to be used for determining suitability or reliability of these products for specific user applications

Package 2 Width	100.000 cm
Package 2 Length	120.000 cm
Package 2 Weight	114.000 kg

Contractual warranty

Warranty (in months)	18

Environmental Data

Schneider Electric aims to achieve Net Zero status by 2050 through supply chain partnerships, lower impact materials, and circularity via our ongoing “Use Better, Use Longer, Use Again” campaign to extend product lifetimes and recyclability.

Environmental Data explained >

How we assess product sustainability >

Environmental footprint

Total lifecycle Carbon footprint	**24 kg CO2 eq.**
Carbon footprint of the manufacturing phase [A1 to A3]	**15 kg CO2 eq.**
Carbon footprint of the distribution phase [A4]	**0.6 kg CO2 eq.**
Carbon footprint of the installation phase [A5]	**0.7 kg CO2 eq.**
Carbon footprint of the use phase [B2, B3, B4, B6]	**0 kg CO2 eq.**
Carbon footprint of the end-of-life phase [C1 to C4]	**8 kg CO2 eq.**
Environmental Disclosure	**Product Environmental Profile**

Use Better

Materials and Substances

Packaging made with recycled cardboard	**No**
Packaging without single use plastic	**No**
SCIP Number	**52da316e-d4e1-4114-85c0-32a03b2934fd**
EU RoHS Directive	**Compliant By Exemption**
REACh Regulation	**Reference contains Substances of Very High Concern above the threshold**
POP Directive	**No POPs**

Use Again

Repack and remanufacture

Recyclability potential, in %	**98**
End of life manual availability	**No need of specific recycling operations**
Take-back	**No**