Product data sheet

Specifications

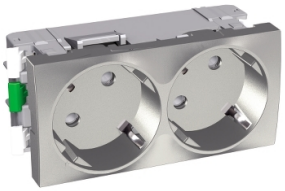

Altira - 2 SO - 2P+E with shutters - side earth - aluminium

ALB46252

Discontinued on: Jul 14, 2021

Discontinued

Main

Range	Altira
Product or component type	Socket-outlet
Range compatibility	OptiLine 45 fixing frame OptiLine 70 with Altira adaptor fixing frame
Device presentation	Mechanism
Number of power socket outlets	2 x 2P + E, German
Outlet standard description	Side earth
Socket additional information	Shuttered
Colour tint	Aluminium

Complementary

Product destination	Fixing frames
Range compatibility	OptiLine 70 with Altira adaptor OptiLine 45
Ground lug position	Slanted 45° position
Rated current	16 A at 250 V AC 50/60 Hz
Number of modules	4 modules
fixing mode	Clip-in
Connections - terminals	Screwless terminals
Clamping connection capacity	4 x 1.5...4 x 2.5 mm² for rigid cable(s) 4 x 1.5...4 x 2.5 mm² for solid stranded cable(s)
Material	PC: mechanism cover
Surface treatment	Untreated
Surface finish	Satin
Standards	NF C 61-314 EN 60529 IEC 60884-1 EN 62262
Height	45 mm
Width	90 mm
Depth	39 mm

Environment

Ambient air temperature for operation	5…50 °C

Disclaimer: This documentation is not intended as a substitute for and is not to be used for determining suitability or reliability of these products for specific user applications

Ambient air temperature for storage	-15…60 °C
IK degree of protection	IK02
IP degree of protection	IP20
Environmental characteristic	Window-cleaning fluid Acetone UV resistant Hydrogen peroxide (H2O2) Liquid soap Oil Bleach Alcohol Petrol

Packing Units

Unit Type of Package 1	PCE
Number of Units in Package 1	1
Package 1 Height	3.8 cm
Package 1 Width	4.5 cm
Package 1 Length	9 cm
Package 1 Weight	86.9 g

Contractual warranty

Warranty (in months)	18

Environmental Data

Schneider Electric aims to achieve Net Zero status by 2050 through supply chain partnerships, lower impact materials, and circularity via our ongoing “Use Better, Use Longer, Use Again” campaign to extend product lifetimes and recyclability.

Environmental Data explained >

How we assess product sustainability >

Use Better

Materials and Substances

SCIP Number	5da0569f-f82d-4d16-9650-bdffd600f67d
EU RoHS Directive	Compliant By Exemption

Use Again

Repack and remanufacture

End of life manual availability	No need of specific recycling operations
WEEE Label	The product must be disposed on European Union markets following specific waste collection and never end up in rubbish bins