Phono Argento

VE781100

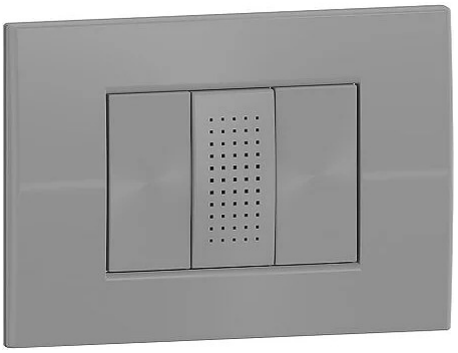

1-module 230 Vac flush-mounted ringer with two sound types: siren-like tone for urgent alerts and bell-like tone for discreet notifications. Thanks to its compactness and silver colour, this electronic bell integrates discreetly into any environment, allowing installation without altering the aesthetics of the space.

General features

- For installation on 1-module flush-mounted boxes with 45 mm high
- Terminal block on the back of the device for connecting two external keys to activate either sound
- Slots for sound diffusion
- Acoustic buzzer 80 dB at 30 cm distance
- Supplied supports compatible with cover frames of the main switch and socket systems

Technical specifications

Power supply	
Power supply	230 Vac (-15% ÷ +10%)
Frequency	50 / 60 Hz
Functional characteristics	
Acoustic signalling	80 dB (at 30 cm)
Operating conditions	
Operating temperature range	0 ÷ 50 °C
Relative humidity	20% ÷ 90% non-condensing RH
Storage temperature range	-25 ÷ 70 °C
Terminations	
Maximum cable cross-section	1.5 mm²
Mechanical features	
Protection degree	IP40
Physical features	
Color	Silver Tech
Overall dimensions	
Height (A)	44 mm
Width (B)	22 mm
Depth (C)	49 mm

Vemer S.p.A. declines all responsibility for the use of the products for purposes other than those for which they are intended, as indicated in the technical documentation. Vemer S.p.A. reserves the right to make, without prior notice, such changes as may, in its sole discretion, improve the technical and functional characteristics of the products and the related production logic. The technical characteristics and images of the products indicated are given for information only and are not binding in any way, since they may be modified without prior notice.

Revision date: 2026-02-02

Phono Argento

VE781100

Dimensions

Front View

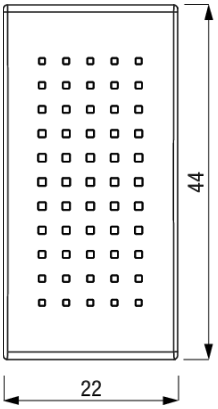

Side View

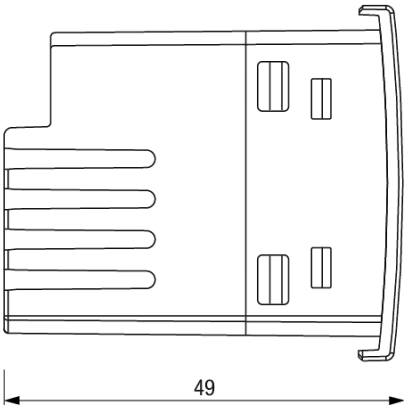

Wiring diagram

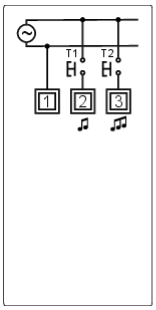

Product variants

Phono Grigia

VE770300

1-module 230 Vac fixed two-tone flush-mounted buzzer. Grey colour

Phono Bianca

VE770400

1-module 230 Vac fixed two-tone flush-mounted buzzer. White colour

Vemer S.p.A. declines all responsibility for the use of the products for purposes other than those for which they are intended, as indicated in the technical documentation. Vemer S.p.A. reserves the right to make, without prior notice, such changes as may, in its sole discretion, improve the technical and functional characteristics of the products and the related production logic. The technical characteristics and images of the products indicated are given for information only and are not binding in any way, since they may be modified without prior notice.

Compatible cover frames

ABB
ABB Mylos series

Ave
Ave S44 series

Bticino
Bticino Axolute series

Bticino
Bticino Axolute Air series

Bticino
Bticino Light series

Bticino
Bticino Living International series

Bticino
Bticino LivingLight series (LL)

Bticino
Bticino Livinglight Air series

Bticino
Bticino Matix series

Gewiss
Gewiss Chorus series

Vimar
Vimar Arké series

Vimar
Vimar Eikon series

Vimar
Vimar Eikon Evo series

Vimar
Vimar Plana series

For information on whether different cover frames can be used, contact the technical service department

Reference standards

Compliance with Community Directives:

• 2014/35/UE (LVD) • 2014/30/UE (EMCD) • 2011/65/UE e 2015/863/UE (ROHS)
is declared with reference to the following Standards:

• EN 62080 • EN IEC 61000-6-1 • EN IEC 61000-6-3 • EN IEC 63000

Vemer S.p.A. declines all responsibility for the use of the products for purposes other than those for which they are intended, as indicated in the technical documentation. Vemer S.p.A. reserves the right to make, without prior notice, such changes as may, in its sole discretion, improve the technical and functional characteristics of the products and the related production logic. The technical characteristics and images of the products indicated are given for information only and are not binding in any way, since they may be modified without prior notice.