SPI 32

SA498300

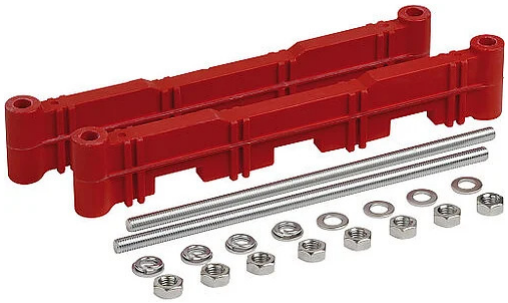

The insulator consists of two crossbars with housing slots. With a patented clip-on spacer system, different busbar sections can be adapted while keeping the phase distance constant. Supplied with threaded rods, washers and zinc-plated nuts for frame fastening and crossbar tightening. Made of polyester resin or polyamide with high glass fiber content, ensuring long-term resistance to electrodynamic stresses caused by fault currents and excellent behavior in contaminated atmospheres.

Technical specifications

Functional characteristics	
Arc resistance	> 120 s - ASTM D-495
Tracking resistance	> 300 min - ASTM D-2303
Shock resistance	25 kJ/m² - UNI 6062
Dielectric strength	12 kV/mm - UNI 4291
Operating voltage	750 / 900 AC / DC (V)
Rated withstand voltage at 50 Hz for 1 min	3 kV
Rated impulse withstand voltage	8 kV
Operating conditions	
Operating temperature range	-40 ÷ 130 °C
Mechanical features	
Water absorption	< 0,15% - UNI 4292
Physical features	
Color	Red RAL-3002
Material class	Self-extinguishing, class V0 (3.2 mm) according to UL-94 standard
Expansion coefficient	$2x10^{-5}$ °C - UNI 6061
Overall dimensions	
Height (A)	44 mm
Width (B)	237 mm
Other dimensions	
Dimension - D	23 mm
Dimension - E	214 mm
Dimension - F	60 mm
Dimensions	
Dimensions of bars	50x5 ÷ 100x10 (Phase - one bar systems) 50x5 ÷ 100x5 (Phase - two bar systems)

Vemer S.p.A. declines all responsibility for the use of the products for purposes other than those for which they are intended, as indicated in the technical documentation. Vemer S.p.A. reserves the right to make, without prior notice, such changes as may, in its sole discretion, improve the technical and functional characteristics of the products and the related production logic. The technical characteristics and images of the products indicated are given for information only and are not binding in any way, since they may be modified without prior notice.

SPI 32

SA498300

Dimensions

Total View

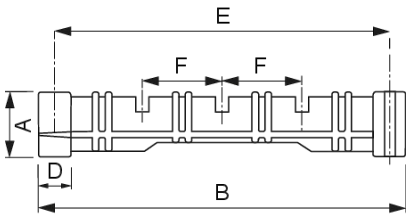

Product variants

SPI 31
SA497500

SPI 33
SA499100

SPI 34
SA500600

SPI 41
SA501400

SPI 42
SA502200

SPI 43
SA503000

SPI 44
SA504800

Accessories compatible with the product

SB 050
SA484300

SB 045
SA483500

SB 035
SA481900

SB 025
SA479300

SB 060
SA485000

SB 080
SA487600

SB 075
SA486800

SB 030
SA480100

SB 100
SA488400

Reference standards

Compliance with Community Directives:

• 2014/35/UE (LVD) • 2011/65/UE e 2015/863/UE (ROHS)

is declared with reference to the following Standards:

• EN IEC 61439-1 • EN IEC 63000

Vemer S.p.A. declines all responsibility for the use of the products for purposes other than those for which they are intended, as indicated in the technical documentation. Vemer S.p.A. reserves the right to make, without prior notice, such changes as may, in its sole discretion, improve the technical and functional characteristics of the products and the related production logic. The technical characteristics and images of the products indicated are given for information only and are not binding in any way, since they may be modified without prior notice.

Revision date: 2026-02-02